STUDIO 513™ PORTFOLIO

STUDIO513.COM

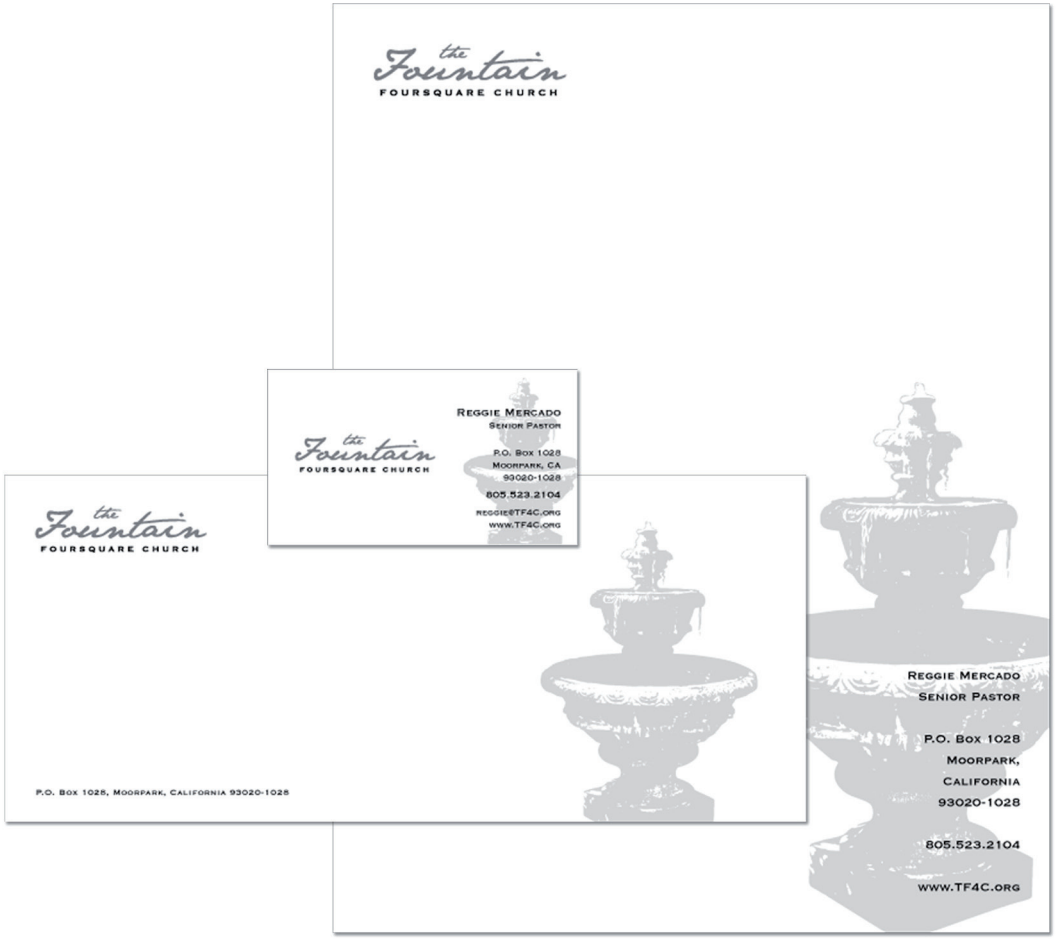

Stationery Design for The Fountain Foursquare Church, Printed With Metallic Ink & Black

Wedding Invitation Design for Nicole & Nathan

REVOLUTION

A Monthly Newsletter of Sacred Uprising: A Next Generation Ministry — January 2007

Upcoming Events:

Valentine Fundraiser
January/February

Getty Museum
March 24th, 2007

Sacred Uprising Service
March 25th, 2007

Malibu State Park Camping Retreat
July 27th-29th, 2007

Upcoming Discussions:

Wind, Fire, Water, Dove: Who is the Holy Spirit?

Epic: The story of our lifetime...

The February Issue:

Movie / DVD Reviews

Valentine's Day: Last Minute Ideas

And More...

SACRED UPRISING

A Next Generation Ministry of the Fountain Foursquare Church

Sundays | 7:00 P.M.

The Maas' Home
11995 Berrybrook Court
Moorpark, CA 93021

>> 2007: Life in Fast Forward >>> by Pastor Kim Maas

The Holidays have come and gone… again. It is hard to believe. Is it just me, or does it seem like life is speeding up? Even more arresting, I hear the Lord say, "Fast Forward" to describe the coming year. Really now, how fast can things get? Didn't this past year just fly by? 2006 began and all of a sudden you come up for air from the hectic daily grind and it's August already. This past year was a whirlwind, and 2007?

Whether I feel ready or not life is about to get faster, as fast as the speed of light. Jesus is the light that shines into the darkness (John 1). The light comes in a moment and cannot be held back. Time is racing toward the coming of that light, the whole earth groans in expectation of His coming to make all things new (Rev 20). The whole universe, all of creation is unified in the direction in which it is moving… am I? The momentum is unstoppable, so there is nothing to do but get in step.

How de we do that?

We take some time to stop and evaluate what we are doing in our lives; simplify, streamline, get rid of the clutter, the things that sap our energy without any return or reciprocation. It is time to prepare for the pace and events in our lives to accelerate.

For 2007, let's make room for that which is meaningful and substantive. Let's develop a keen awareness with a fervent sensitivity to the Spirit's movement so we won't miss the moments that are divine; appointments cloaked in happenstance. Nothing happens by chance and every moment has the potential of the miraculous when heaven invades earth. Darkness cannot prevail in the presence of light (John 1:5) When those around us flounder in the dark and question… will we be ready to stand in the gap and give an answer for the hope we possess?

Father, prepare us and make us ready for the challenges ahead. Open our eyes to the possibilities, our ears to the call, and our hearts to the reality of your power and presence. Lord Jesus, by your Spirit grant us grace to review and renew our lives in you, to cut off everything that is sapping my time, energy and resources. Bring us in step with the movement of your Spirit, give us the opportunity to bring your kingdom of life, love, hope, joy and peace to every place where we place our feet this year. In Jesus' name, Amen.

REVOLUTION

A Monthly Publication of Sacred Uprising: A Next Generation Ministry — February 2007

Upcoming Events:

Getty Museum
March 24th, 2007

Sacred Uprising Service
March 25th, 2007

"NEXT" Foursquare Nat'l College Students & Young Adult Conference
March 29-30th, 2007
Santa Fe Springs, CA

Malibu State Park Camping Retreat
July 27th-29th, 2007

Upcoming Discussions:

The Holy Spirit: Ghost or Person?
Later in February

Jack Deere's: Surprised by the Voice of God – Part I, II, III
Later in February
(This book can be purchased from Pastor Kim for $5, or ordered through CBD)

7 week "Epic" Series
Beginning in March

The March Issue:

The History of St. Patrick's Day

And More...

SACRED UPRISING

A Next Generation Ministry of the Fountain Foursquare Church

Sundays | 7:00 P.M.

The Maas' Home
11995 Berrybrook Court
Moorpark, CA 93021

Jesus on MySpace? by Nicki Rhoads

OK, so it's not such a new craze, but MySpace has really become a world of it's own. It's true, I myself have a profile, and have placed my husband on it with me, against his will I might add. Sometimes it is hard to pull myself away from the screen and say "OK, I have to clean, shower, or go to bed..." whatever task lies in front of me. And yes it's true, I had previously deleted my profile from MySpace, but by popular demand, created another profile.

The other day I found myself thinking, "What if Jesus was on MySpace?" I mean, what if He really had a profile and everything. Beginning to ponder this idea of Jesus being on MySpace, I thought, "What song would he have on his profile?" The first thing that came to me was that it might be an old hymn, something like 'How Great Thou Art'; or perhaps a little David Crowder* Band to put a newer edge on things. In 1 Corinthians 9:22, Paul talks about being "...all things to all men [people]." I don't think Jesus would go as far as 'Lady Marmalade' or, 'Gin and Juice' even though He does love Snoop Dogg. Now 'Spirit in the Sky', that fits.

We can sit and imagine what His blogs would contain, what His profile layout would look like, even His interests. But what would be great to see would be His pictures. Opening them up we might see images of ourselves posted with little quotes underneath reading "Nicki's 23rd B-day", "Hanging out with Mike at the station", "Watching movies with J.D. and Steven", and "This is for you Amy. HA HA!" Would we really be shocked by that? I mean, people are always talking about how Jesus is always with us, and it's true; but how much do we really understand that? The question I pose is this: "Would it really take Jesus having a MySpace profile for us to believe that truth?"

An Evening with Jon Cooke by Nathan Rhoads

On January 14th, tax guru Jon Cooke of the Tax Specialist joined Sacred Uprising to discuss finances. His lighthearted banter and knowledge of financial matters blessed those of us who are trying to be good stewards with the finances God has blessed us with. Jon discussed the love of money, tithing, is debt a sin? or a four letter word, he spoke on how a budget is simply a bunch of predetermined decisions. He also gave tips on saving and retirement.. If you missed it, ask Pastor Kim for a CD of that evening.

1

Design for Revolution Newsletter, Monthly Publication

Direct Mail for Mission Without Borders, Cover, Inside Spread & Envelopes

Dear Friends,

It's a sad TRUTH that while most of us are *enjoying* the Christmas season,
children, *families* and *seniors* are going WITHOUT. Life circumstances
IMPOSSIBLE for them to provide *basic essentials* for themselves and their

For many people there will be NO Christmas tree, NO wrapped gifts, and NO
holiday meal to share with their family and friends unless *we* act. So we are p
30,000 parcels with food, *living necessities* and TOYS to families and
We need your help!

You can help provide a *wonderful* CHRISTMAS by acting now. In the sp
compassion and *Christ's love*, please send your CONTRIBUTION of $25
maybe even $75 to Mission Without Borders today!

Your support will HELP us provide a better Christmas for children, jo
parents and *poor seniors*. You will help bring a spark of Christmas jo
knowing that you have helped *someone in need* will add extra joy and p
your own celebration as well.

I cannot overemphasize the importance of each and every gift to those we
ORPHANAGES and homes in Romania, Ukraine, Moldova, Bosnia, Bulgar
Albania. *Thank you* so much for caring and sharing your Christmas s

Sincerely,

Loren N. Pine
National Manager
Mission Without Borders
Child Rescue International

P.S. Please understand that for every $25 *you give*, a child, family or senior receives a specially packed Christmas *parcel*. Please be as generous as you can be, as you fill out and return the enclosed reply card!
To learn more visit: www.mwb.org

10040

OPERATION
Christmas Love 2007

e need your *help* so we can PROVIDE Christmas Love to
UNGRY *children*, JOBLESS parents and poor *seniors*. Your gift
ill help us do that! *Thank you*, and may your celebration this season
e full of joy and PEACE.

❒ $25 ❒ $50 ❒ $75 ❒ $100 ❒ Other $_____
I enclose my check/money order for $_____
Or please debit my: ❒ Bankcard ❒ Visa ❒ MC ❒ Discover ❒ AmEx
Card #:_____ Exp:_____
Signature:_____
Name:_____ Phone:_____
Address:_____
City:_____ State:____ ZIP:_____

Hand-Illustrated Direct Mail for Mission Without Borders, Cover, Inside & Reply Card

JACKSON STATE UNIVERSITY

CHALLENGING MINDS, CHANGING LIVES.

Jackson State University

- **Offers more than 88 bachelors, masters and doctoral programs.**
- **Designated by the Carnegie Melon Foundation as a research-intensive University.**
- **Ranked Number One in federally funded research among HBCUs.**
- **100% of JSU programs are regionally or nationally accredited.**

JSU is the Number One producer of scholarly chemistry publications in Mississippi.

A History of Challenging Minds and Changing Lives

The history of Jackson State University reaches back more than 125 years. The JSU story has become the very foundation of its strength and reputation as a culturally rich, diversified university. Jackson State is the only university in Mississippi's capital city, solidly and purposefully based in a distinctly urban setting.

One of America's leading historically black universities, it is also historically Mississippi with a past that is indelibly linked to the history of the region. The institution represents the triumph of human persistence and the collective rewards of educating people against all odds – a story that touches all people.

Since its founding in 1875, Jackson State has remained steadfast in its mission "to guide students in acquiring knowledge, understanding and appreciation for developing skills and attitude essential to general, liberal and professional education." Generations later, the school's momentum continues to grow thanks to the dedication of its students, faculty and the community it serves.

In early 2000, Dr. Ronald Mason, Jr. took helm as president of the University. Since then, he has led the school into a period of growth and economic development, and an evolving movement to expand and heighten the University's reputation as a leading academic institution. Jackson State has reorganized many of its schools and colleges, reached into the community to create a Jackson State-based technology cluster and initiated sweeping programs to increase economic and community development.

Jackson State is home to more than 7,500 students. Our student body reflects a broad spectrum of young men and women from diverse academic, social, ethnic, economic and geographic backgrounds. The University is comprised of many international and nontraditional students, along with those whose families have a legacy of alumni.

JSU serves two types of students: those who are well-prepared – academically and emotionally – to embrace the University life, and those who are bright and hardworking but under-prepared by the standard K through 12 education system. The foundation of JSU's learning system is based on our historic ability to accommodate the needs of both, providing the tools that all students need to be successful in life.

Student Life

Student life is a major factor in University life. JSU offers a variety of programs and services designed to smooth the transition to school, as well as support student success in and outside the classroom. In addition to its academic programs, Jackson State offers many unique attractions, including its renowned Sonic Boom of the South marching band, outstanding intercollegiate athletic teams, and more than 100 student clubs and organizations.

Investor Brochure for Jackson State University, Cover and Inside Spread Sample

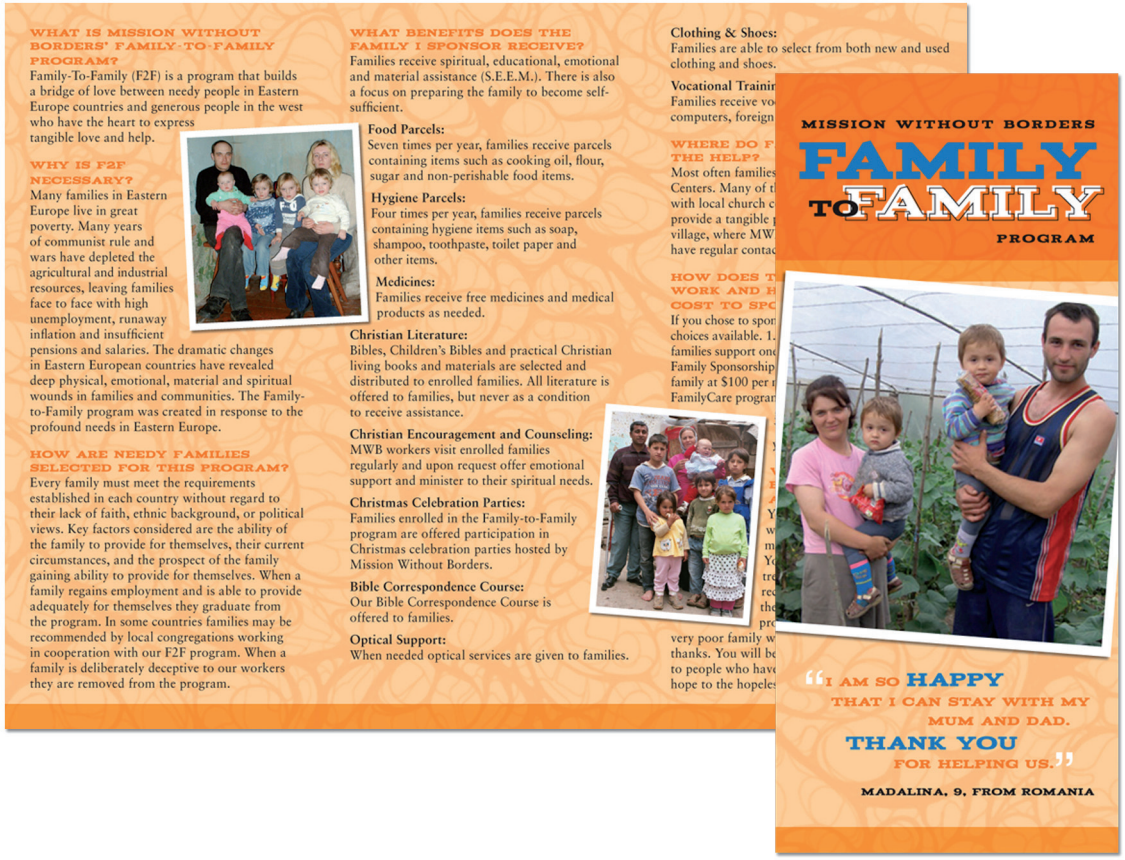

WHAT IS MISSION WITHOUT BORDERS' FAMILY-TO-FAMILY PROGRAM?

Family-To-Family (F2F) is a program that builds a bridge of love between needy people in Eastern Europe countries and generous people in the west who have the heart to express tangible love and help.

WHY IS F2F NECESSARY?

Many families in Eastern Europe live in great poverty. Many years of communist rule and wars have depleted the agricultural and industrial resources, leaving families face to face with high unemployment, runaway inflation and insufficient pensions and salaries. The dramatic changes in Eastern European countries have revealed deep physical, emotional, material and spiritual wounds in families and communities. The Family-to-Family program was created in response to the profound needs in Eastern Europe.

HOW ARE NEEDY FAMILIES SELECTED FOR THIS PROGRAM?

Every family must meet the requirements established in each country without regard to their lack of faith, ethnic background, or political views. Key factors considered are the ability of the family to provide for themselves, their current circumstances, and the prospect of the family gaining ability to provide for themselves. When a family regains employment and is able to provide adequately for themselves they graduate from the program. In some countries families may be recommended by local congregations working in cooperation with our F2F program. When a family is deliberately deceptive to our workers they are removed from the program.

WHAT BENEFITS DOES THE FAMILY I SPONSOR RECEIVE?

Families receive spiritual, educational, emotional and material assistance (S.E.E.M.). There is also a focus on preparing the family to become self-sufficient.

Food Parcels:
Seven times per year, families receive parcels containing items such as cooking oil, flour, sugar and non-perishable food items.

Hygiene Parcels:
Four times per year, families receive parcels containing hygiene items such as soap, shampoo, toothpaste, toilet paper and other items.

Medicines:
Families receive free medicines and medical products as needed.

Christian Literature:
Bibles, Children's Bibles and practical Christian living books and materials are selected and distributed to enrolled families. All literature is offered to families, but never as a condition to receive assistance.

Christian Encouragement and Counseling:
MWB workers visit enrolled families regularly and upon request offer emotional support and minister to their spiritual needs.

Christmas Celebration Parties:
Families enrolled in the Family-to-Family program are offered participation in Christmas celebration parties hosted by Mission Without Borders.

Bible Correspondence Course:
Our Bible Correspondence Course is offered to families.

Optical Support:
When needed optical services are given to families.

Clothing & Shoes:
Families are able to select from both new and used clothing and shoes.

Vocational Trainin
Families receive vo
computers, foreign

WHERE DO F THE HELP?
Most often families
Centers. Many of t
with local church c
provide a tangible
village, where MW
have regular contac

HOW DOES T WORK AND H COST TO SPO
If you chose to spon
choices available. 1.
families support one
Family Sponsorship
family at $100 per
FamilyCare progra

very poor family w
thanks. You will be
to people who have
hope to the hopeles

MISSION WITHOUT BORDERS

FAMILY TO FAMILY

PROGRAM

"I AM SO HAPPY THAT I CAN STAY WITH MY MUM AND DAD. THANK YOU FOR HELPING US."

MADALINA, 9, FROM ROMANIA

Tri-Fold Brochure for Mission Without Borders, Cover and Inside

Branding Campaign for the Acura Classic:
Ticket Brochure, Poster, Print Ads, Program Brochure & Billboard

Branding Campaign for the Acura Classic:
Ticket Brochure, Poster, Print Ads, Program Brochure & Billboard

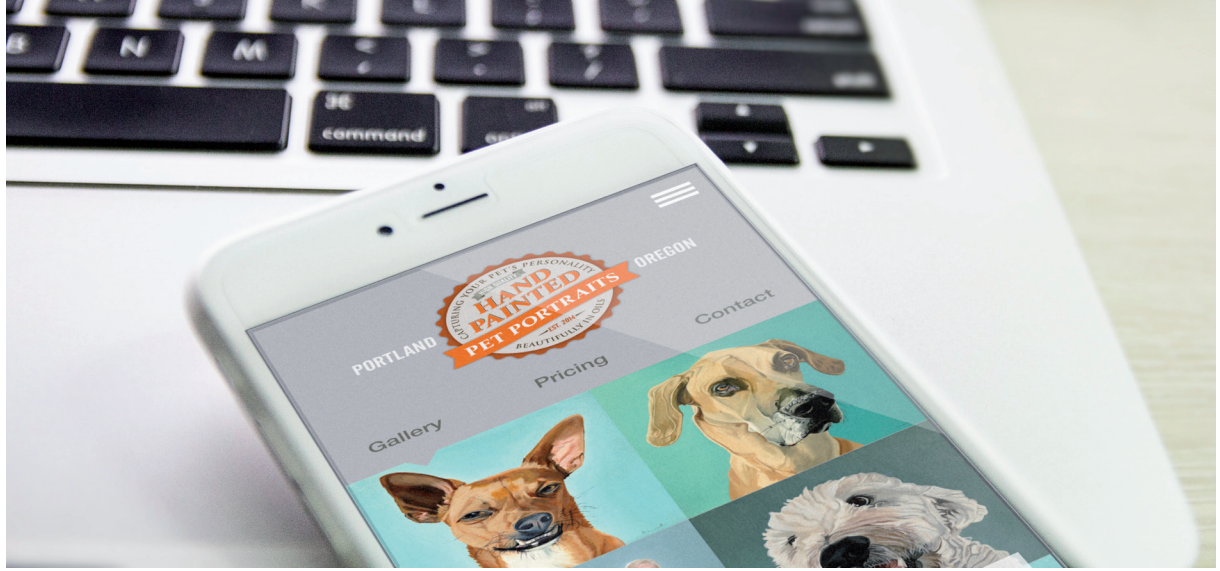

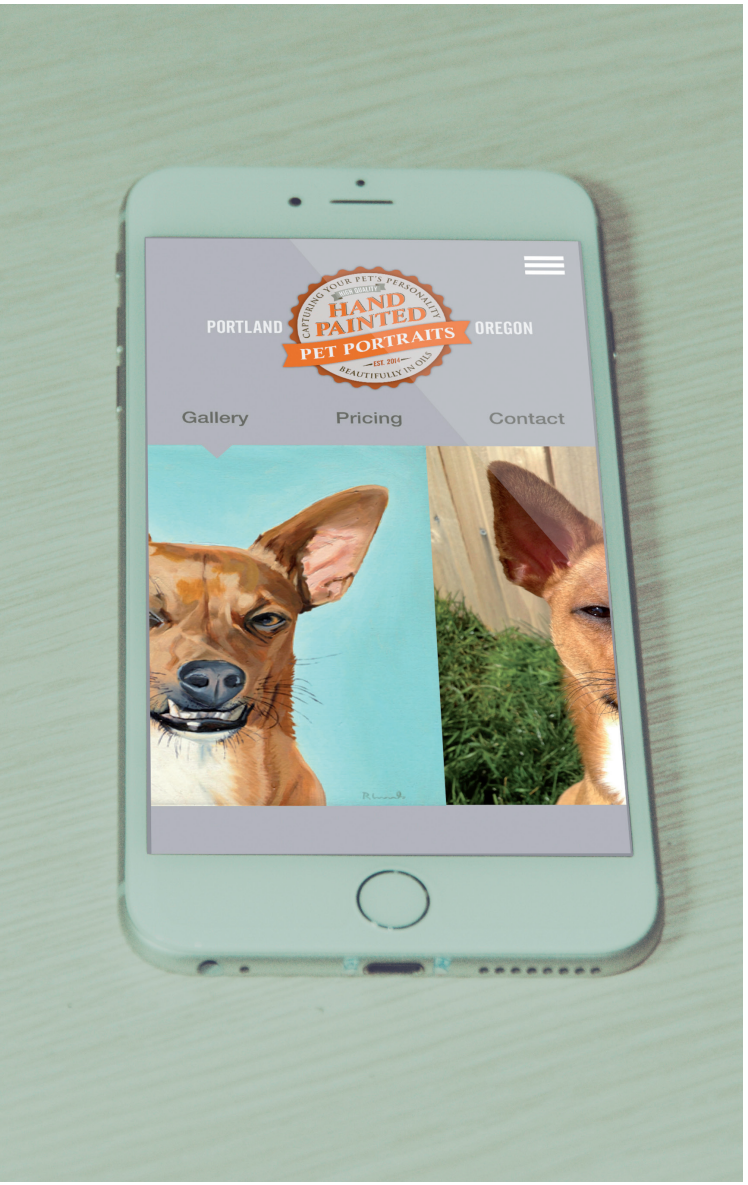

User Interface Design for Hand Painted Pet Portraits

Trade Show Graphic Design for Widcomm, Inc.

Album Artwork Design for Karyn Roy Smith, Cover, Back & Screenprinted CD

Custom Illustrations, Wine Label Design

Christmas Card Illustration Design for Gravity Design

Million Dollar Challenge, Santa Monica Cycling Jersey Icon Illustration

Custom Designed Valentine's Day Card Cover and Inside

Custom Photography, Postcard Design